

Test Report

No. CANEC1902597703

Date: 02 Mar 2019

Page 1 of 4

DONGGUAN XINGLIN ELECTRONICS CO.,LTD

NO.5, CUIBI STREET,XUZHEN MANAGEMENT AREA,ZHANGMUTOU TOWN, DONGGUAN CITY,CHIAN

The following sample(s) was/were submitted and identified on behalf of the clients as : SOT-23

SGS Job No. : CP19-006349 - SZ

Model No. : SOT-23

Client Ref. Info. : TO-92/92L/126/220/251/252,SOT-23/25/26/89/223/523,SOD-123/323/523,
SOP7,SOP8,ESOP8,DFN1006/20×20/25×10,SMA,SMB,SMC,SMAF,
DO-14,DO-15,DO-27,DO-35,DO-41,DO-277,LL-34

Supplier : ALJ

Date of Sample Received : 25 Feb 2019

Testing Period : 25 Feb 2019 - 01 Mar 2019

Test Requested : Selected test(s) as requested by client.

Test Method : Please refer to next page(s).

Test Results : Please refer to next page(s).

Signed for and on behalf of
SGS-CSTC Standards Technical Services Co., Ltd. Guangzhou Branch

Kelly Qu

Kelly Qu
Approved Signatory



Test Report

No. CANEC1902597703

Date: 02 Mar 2019

Page 2 of 4

Test Results :

Test Part Description :

Specimen No.	SGS Sample ID	Description
SN1	CAN19-025977.001	"SOT-23"

Remarks :

- (1) 1 mg/kg = 1 ppm = 0.0001%
- (2) MDL = Method Detection Limit
- (3) ND = Not Detected (< MDL)
- (4) "-" = Not Regulated

Halogen

Test Method : With reference to EN 14582:2016, analysis was performed by IC.

<u>Test Item(s)</u>	<u>Unit</u>	<u>MDL</u>	<u>001</u>
Fluorine (F)	mg/kg	50	ND
Chlorine (Cl)	mg/kg	50	ND
Bromine (Br)	mg/kg	50	ND
Iodine (I)	mg/kg	50	ND



ATTACHMENTS

Halogen Testing Flow Chart

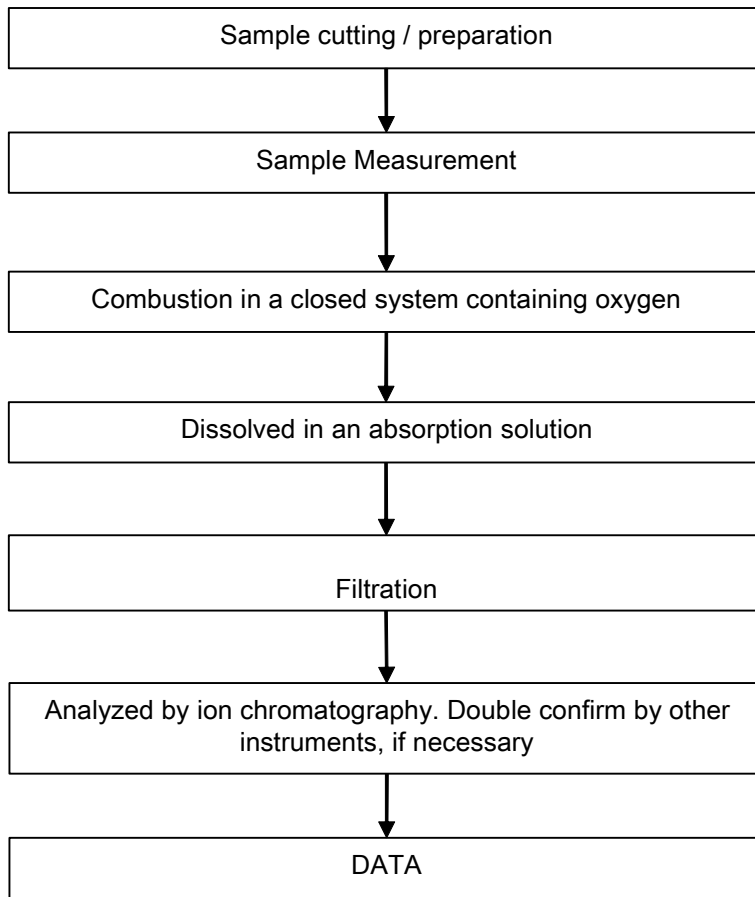

Sample photo:

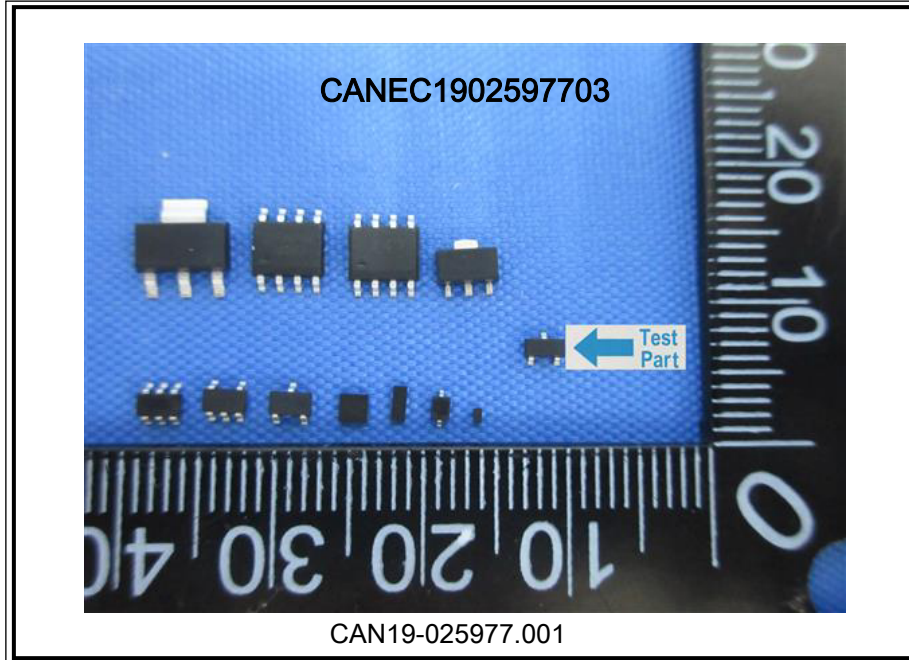

SGS authenticate the photo on original report only

*** End of Report ***

Unless otherwise agreed in writing, this document is issued by the Company subject to its General Conditions of Service printed overleaf, available on request or accessible at <http://www.sgs.com/en/Terms-and-Conditions.aspx> and, for electronic format documents, subject to Terms and Conditions for Electronic Documents at <http://www.sgs.com/en/Terms-and-Conditions/Terms-e-Documents.aspx>. Attention is drawn to the limitation of liability, indemnification and jurisdiction issues defined therein. Any holder of this document is advised that information contained hereon reflects the Company's findings at the time of its intervention only and within the limits of Client's instructions, if any. The Company's sole responsibility is to its Client and this document does not exonerate parties to a transaction from exercising all their rights and obligations under the transaction documents. This document cannot be reproduced except in full, without prior written approval of the Company. Any unauthorized alteration, forgery or falsification of the content or appearance of this document is unlawful and offenders may be prosecuted to the fullest extent of the law. Unless otherwise stated the results shown in this test report refer only to the sample(s) tested.

Attention: To check the authenticity of testing /inspection report & certificate, please contact us at telephone: (86-755) 8307 1443, or email: CN.Doccheck@sgs.com